



Island Trees School District
Excellence & Success For All Students

Smart Schools Investment Plan

(Smart Tech Bond 2014)



Plan Contact Information

District Name:	Island Trees School District
District Code:	280226030000 - BEDS
Address:	74 Farmedge Road, Levittown, NY 11756
Contact:	John J. Rezek
Phone:	516 495-7730
Years Covered:	July 1, 2016 – June 30, 2019
Date of Next State Review	July 1, 2019



Island Trees School District

Excellence & Success For All Students

District Profile

The district operates one preschool center, two elementary schools, one middle school, and one high school. Such schools are:

Pre-school:

J. Fred Sparke Elementary

100 Robin Place
Levittown, NY 11756
516-520-2126 516-520-2100

Elementary Schools:

J. Fred Sparke Elementary

100 Robin Place
Levittown, NY 11756
516-520-2126

Michael F. Stokes Elementary

101 Owl Place
Levittown, NY 11756
516-520-2103

Secondary Schools:

Island Trees Memorial Middle School

45 Wantagh Avenue
Levittown, NY 11756
516-520-2157

Island Trees High School

59 Straight Lane
Levittown, NY 11756
516-520-2136

Administration Building:

Island Trees Karopczyc School

74 Farmedge Road
Island Trees, NY 11756
516-520-2100



SMART SCHOOLS BOND ACT
Presentation to the Board of Education
October 21, 2015

The **New York Bonds for School Technology Act, Proposal 3** was on the November 4, 2014 ballot in New York as a legislatively-referred bond question, where it was **approved**. The measure authorized the state comptroller to issue and sell bonds up to the amount of \$2 billion. The revenue received from the sale of such bonds are, according to the proposal, used for projects related to the following Six Categories

School Connectivity	Install high-speed broadband or wireless internet
Classroom Technology	Acquire learning technology equipment or facilities, including but not limited to interactive whiteboards, computer servers, and desktop, laptop, and tablet computers;
Connectivity Projects for Community	Connectivity for communities
Pre-K Classrooms	Construct, enhance, and modernize educational facilities to accommodate pre- kindergarten programs and to provide instructional space to replace classroom trailers; and/or
Replacement of Classroom Trailers	Construct, enhance, and modernize educational facilities to accommodate pre- kindergarten programs and to provide instructional space to replace classroom trailers; and/or
High Tech Security Features	Install high-tech security features in school buildings and on school campuses, including but not limited to video surveillance, emergency notification systems, and physical access controls.



Island Trees School District
Excellence & Success For All Students

Smart Schools Bond Act of 2014

**What is Island Trees UFSD
Allocation from the Bond?**

\$ 1,536,993.00



Phase 1

Island Trees Memorial Middle School

Rewire Building CAT 6E	\$125,000.00
Server Room Switches, AC, SAN, UPS	\$138,000.00
Network Closet	\$ 25,000.00
Dell Equal Logic Array 40TB	\$ 70,000.00
AC Unit/UPS Unit	\$ 90,000.00
HP Servers	\$160,000.00
Backup Appliance	\$107,000.00
Total	\$715,000.00



Phase 2

Island Trees High School

Rewire Building CAT 6E	\$100,000.00
Switches	\$ 85,000.00
Computer Labs & Library Wyse Terminal Equipment	\$ 96,000.00
	<hr/> <hr/>
Total	\$281,000.00



Phase 3

Island Trees Elementary Schools

Michael F. Stokes Elementary School

Rewire Building

\$ 100,000.00

Switches

\$ 45,000.00

WAPs Cisco MR32

\$ 48,000.00

Total

\$193,000.00



Phase 4

J. Fred Sparke Elementary School

Rewire Building	\$ 100,000.00
Switches	\$ 20,000.00
WAPs Cisco MR32	\$ 36,000.00
Total	\$156,000.00



Preliminary Investment Plan

Item	Estimated Cost	Building
Infrastructure Cabling	\$443,000.00	HS, MMS, Sparke, Stokes
Cisco POE Switches	\$288,000.00	HS, MMS, Sparke, Stokes
Meraki Wireless Access Points	\$204,150.00	HS, MMS, Sparke, Stokes
Dell Equal Logic SAN 60 TB	\$70,000.00	HS, MMS, Sparke, Stokes
AC/UPS Server Room	\$90,000.00	MMS
Backup Appliance	\$107,000.00	MMS
HP Servers	\$160,000.00	HS, MMS
Administrative Equipment	47,000.00	Karopczyc
	=====	
Total	\$1,409,150.00	



PRECONDITIONS

As a precondition to utilizing the SSBA allocations, each District has ensured that there is adequate Internet bandwidth (equal to or exceeding 100 Mbps per 1000 students) to sustain computer-based initiatives.

The District's current BOCES BOTIE internet provides the bandwidth to the Island Trees Middle School building but current infrastructure equipment does not allow this bandwidth to be delivered to the classroom and bandwidth does not meet the SSBA requirements. The ability to increase district bandwidth to required levels is limited by infrastructure of outdated fiber cables to each classroom. This cable will not support speed required by the state. The replacement of cabling requires outdated switches to be replaced in all buildings. The elementary buildings do not have wireless. To support future assessment testing required by the state.



Island Trees School District

Excellence & Success For All Students

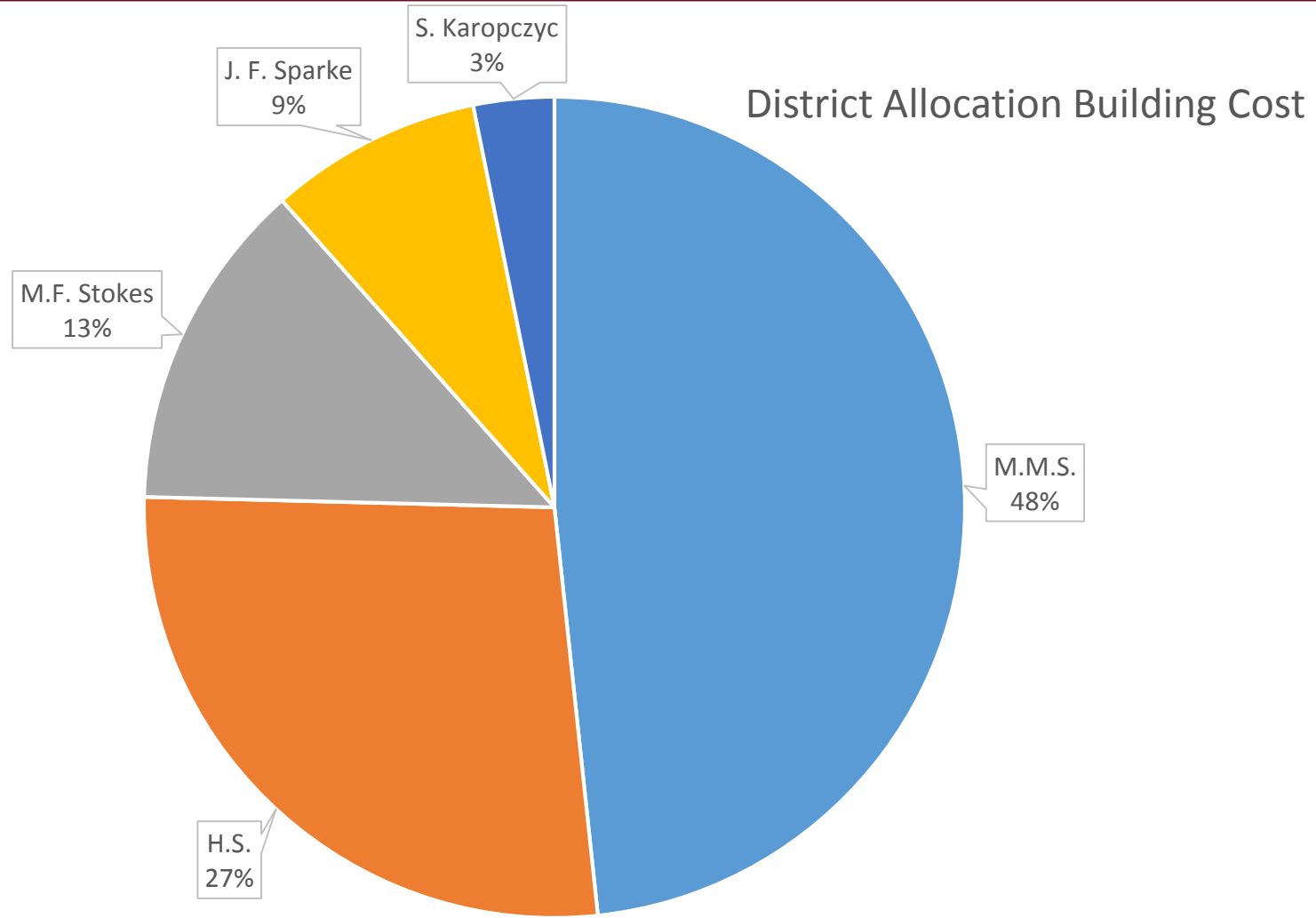

■ M.M.S. ■ H.S. ■ M.F. Stokes ■ J. F. Sparke ■ S. Karopczyc

\$ 1,536,993.00



Island Trees School District

Excellence & Success For All Students

Island Trees UFSD



10 Gigabit



High School



Karopczyc School



Middle School



Stokes School



Sparke School

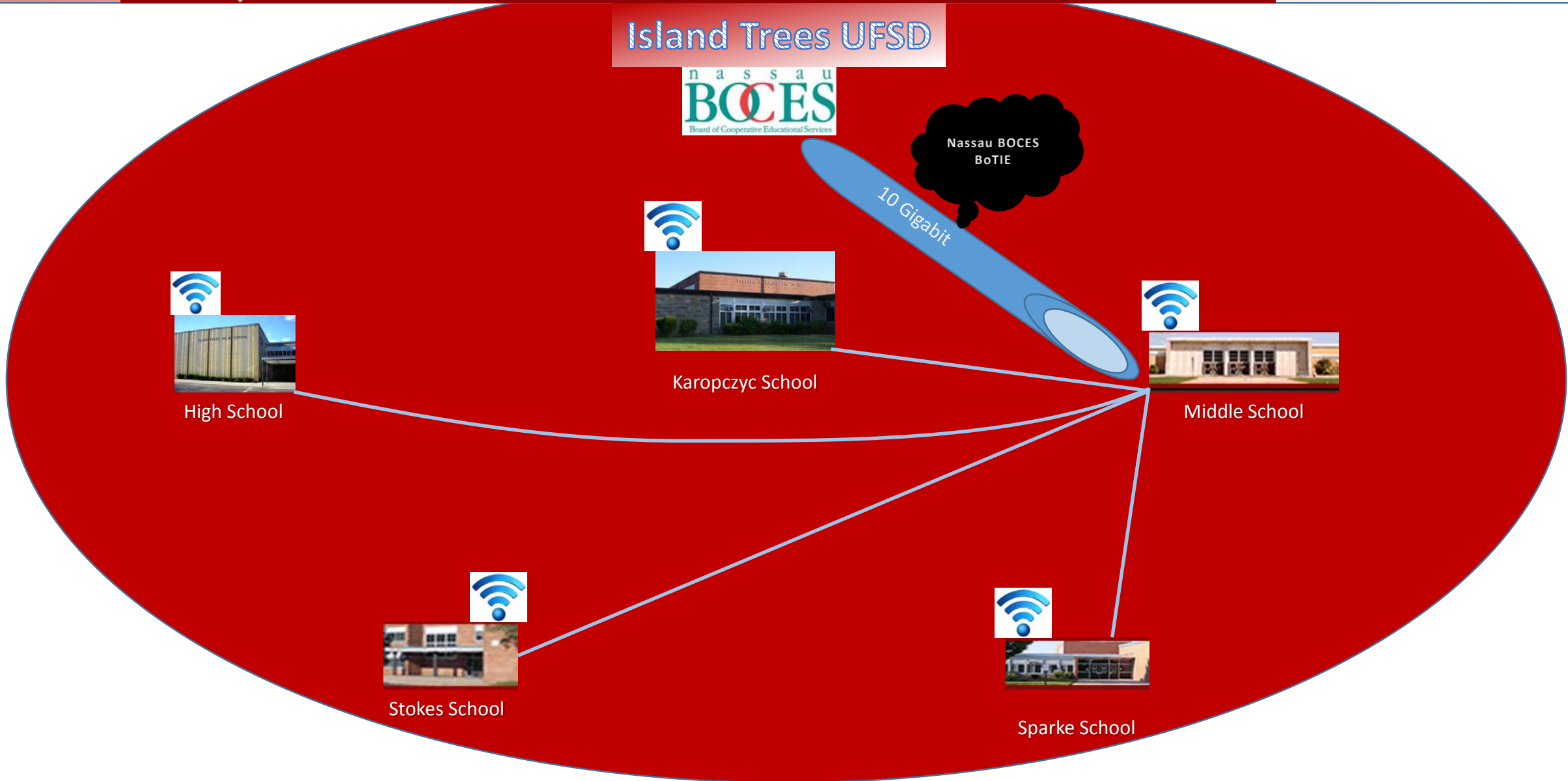

ISLAND TREES UNION FREE SCHOOL DISTRICT

ISLAND TREES,

SMART BOND 2015/2016

CONTRACT NO. 1 ELECTRICAL

SED NUMBER
 28-02-26-03-6-001-XXX
 28-02-26-03-6-002-XXX
 28-02-26-03-6-004-XXX
 28-02-26-03-6-003-XXX

DRAWN BY: TAZ
 DATE: 02/09/16
 SCALE: AS NOTED
 REVISION:
 REVISION:
 REVISION:
 REVISION:
 REVISION:
 REVISION:
 REVISION:
 FILE NAME:

INDEX OF DRAWINGS

SMART BOND - DATA NETWORK CONTRACT #1 ELECTRICAL - DATA CABLING

TN-100	COVER SHEET
TN-101	FIRST AND SECOND FLOOR PLANS - FRED J. SPARKE ELEMENTARY SCHOOL
TN-102	FIRST FLOOR PLAN - MICHAEL F. STOKES
TN-103	SECOND FLOOR PLAN - MICHAEL F. STOKES
TN-104	PARTIAL FIRST FLOOR PLAN - MIDDLE SCHOOL
TN-105	PARTIAL FIRST FLOOR AND SECOND FLOOR PLANS - MIDDLE SCHOOL
TN-106	FIRST FLOOR PLAN - HIGH SCHOOL
TN-107	SECOND FLOOR PLAN - HIGH SCHOOL
TN-108	FIRST FLOOR - KAROPCYC ELEMENTARY SCHOOL

SYMBOL LEGEND

	1/2 CAT 6a DATA DROP (SEE RACEWAY DETAIL)
	1/2 CAT 6a DATA TERMINATE IN CEILING FOR WAP
	CAT 6a CABLE (ONE TO) FOR EACH TYPICAL MARK SHOWING TO EXISTING LAN CLOSET & TERMINATED AS DIRECTED BY FIELD WORKER WITH MARKING/TAGS SYSTEM WITH HUNG CEILING CONDITION OR F HOOKS WITH ALL CABLES BUNDLED WITH RECESSEDABLE THE WRAPS & FOOT ON CENTER

- NOTES:**
- ALL CABLE SHALL BE CAT 6a FOUR (4) PAIR SHIELDED PLAIN RATED DATA CABLES SHALL BE AS DIRECTED BY OWNER. EACH CABLE SHALL BE IDENTIFIED & MARKED AT BOTH ENDS AS DIRECTED BY OWNER & SHALL INDICATE ROOM NUMBER & SERVICE & ITS USAGE.
 - ALL CABLE SHALL BE RUN CONDUITED & TERMINATED AT BOTH ENDS, COLOR CODED JACKS SHALL BE PROVIDED FOR EACH SYSTEM AS DIRECTED BY OWNER.
 - ROUTING OF ALL CABLES SHALL BE COORDINATED WITH OTHER TRACES & SHALL BE SEPARATED FROM EACH OTHER & ALL HUNG VOLTAGE CABLES & WIRING.
 - PROVIDE WIRE MANAGEMENT SYSTEM IN HUNG CEILING FOR SUPPORTING OF ALL CABLES.

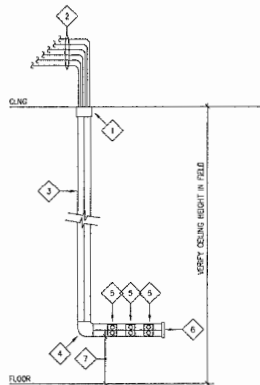

CAT 6 RACEWAY ASSEMBLY
 N.T.S.
 INDICATED BY SYMBOL

RACEWAY ASSEMBLY NOTES

- W/REMOVAL ENTRANCE END FEED CAT. #541020
 - 1/2 CAT 6 CABLE TO EXISTING CLOSET AS INDICATED ON FLOOR PLANS. TERMINATE AS DIRECTED BY OWNER
 - W/REMOVAL 1/2 CAT 6 NON-METALLIC MULTICHANNEL RACEWAY TWO (2) COMPARTMENT CAT. #40002 (SERVED BASE & HUNG) COME WITH JACO COVER
- NOTE:**
 COVER & BASE SEAMS SHALL NOT LINE UP & MUST BE OFFSET MINIMUM OF 12 INCHES TURN IN & INSTALL CAT. #55008 BASE SEAM CLIPS AT ALL SECTION JOINTS
- W/REMOVAL CAT. #5411 FLAT FIBER
 - W/REMOVAL DEVICE BRACKET WITH TWO (2) RJ45 CLEAR COLORED DATA JACKS
 - MULTICHANNEL END CAP W/REMOVAL CAT. #5410
 - EXACT MOUNTING HEIGHT AS DETERMINED IN FIELD



COMPUTER RACEWAY ASSEMBLY DEVICE BRACKET DETAILS

- N.T.S.
- DEVICE BRACKET KEY:
- TWO (2) RJ45 DATA JACK FOR DATA (COLOR AS DIRECTED BY OWNER)

GENERAL NOTES:

- ALL MATERIALS & EQUIPMENT SHALL BEAR UNDERWRITERS LABEL (UL & N. LIST) FOR ITS INTENDED USAGE.
- ALL WORK SHALL BE FURNISHED & INSTALLED IN STRICT ACCORDANCE WITH THE NATIONAL ELECTRICAL CODES (NEC) UNDER THE REQUIREMENTS OF THE LOCAL UTILITY COMPANY & ALL LOCAL & MUNICIPAL AGENCIES HAVING JURISDICTION.
- ELECTRICAL CONTRACTOR SHALL FIELD VERIFY ALL DIMENSIONS & DISTANCES PRIOR TO BEGINS.
- BEFORE SUBMITTING HIS BID THE CONTRACTOR SHALL EXAMINE THE PREMISES & SHALL DETERMINE FOR HIMSELF THE CONDITIONS THAT MAY AFFECT HIS WORK. NO ALLOWANCE WILL BE MADE BY CONTRACTOR FOR TO HAVE SUCH EXAMINATIONS.
- REGARDLESS OF VOLTAGE, TYPE OR CABLE AND WIRING IS SHALL BE HIGHLY SUPPORTED FROM STRUCTURE UNDER NO CONDITION WILL WIRE OR CABLE BE ALLOWED TO REST ON CEILING UN-SUPPORTED.
- ALL WIRE & CABLE NOT INSTALLED IN CONDUIT SHALL BE "ICE" TESTED & RATED FOR PLUMB USE.
- UNDER NO CONDITION SHALL TEMPORARY WIRING WITHOUT RACEWAY PROTECTION BE INSTALLED IN STUDENT ACCESSIBLE AREAS.
- ALL OPENINGS, HOLES, ETC. CREATED BY ELECTRICAL CONTRACTOR BY OTHER NEW CONSTRUCTION OR REWORK SHALL BE RESTORED. THE RESTORING SHALL CONFORM TO ASTM B147 & UL-015M & SHALL BE RATED FOR 1/2 TO 3 HOURS DEPENDENT ON THE RATING OF THE PENETRATED MATERIAL. THE JOINTS SHALL ALSO CONFORM TO ASTM E 817 FOR FLAME SPREAD & SMOKE CONTRIBUTION & SHALL BE LISTED FOR USE IN THROUGH PENETRATION FIRE STOP SYSTEM. THE 1/2 TO 3 HOURS & E.L. ACCESSIBLE HIS SUCH MATERIALS SHALL INCLUDE FIRE RATED FIRE STOP SYSTEM AS MANUFACTURED BY FIBERGLASS DIVISION OF CABLES RUSSELL COMPANY OR APPROVED EQUIVALENT.
- THE CONTRACTOR MUST HAVE OSHA TRAINING FOR WORKERS IN CONFINED SPACES.
- ELECTRICAL CONTRACTOR SHALL PROVIDE ALL TESTING & INSPECTION FOR ACCEPTANCE OF THE WORK OF THE CONTRACT.
- AT THE COMPLETION OF HIS WORK THE CONTRACTOR SHALL PREPARE & SUBMIT TO THE ARCHITECT THREE (3) SETS OF "AS-BUILT" DRAWINGS, OPERATING & MAINTENANCE INSTRUCTIONS MANUALS COVERING ALL EQUIPMENT INCLUDED IN THE CONTRACT. MANUALS SHALL INCLUDE AS-BUILT DRAWINGS, AS APPLIED, SHOP DRAWINGS, WIRING DIAGRAMS, OPERATING & MAINTENANCE INSTRUCTIONS. SHALL BE SOUGHT IN THE FIELD PRIOR TO BEGINS THE WORK.
- PROVIDE IDENTIFICATION OF ALL EQUIPMENT & DEVICES.
- NO WIRING EQUIPMENT, MATERIALS OR DEVICES SHALL BE USED & OR REINSTALLED UNLESS SPECIFICALLY NOTED ON THE DRAWINGS.
- THE CONTRACTOR SHALL BE RESPONSIBLE FOR THE REMOVAL & REINSTALLMENT OF EXISTING CEILING TO ALLOW FOR THE INSTALLATION OF ALL CONDUITS, CABLE, CABLE BOXES, ETC. AS SHOWN & REQUIRED FOR COMPLETE INSTALLATION.
- THE CONTRACTOR SHALL INCLUDE IN HIS BID THE SECURING & SUPPORTING OF ALL EXISTING WIRING FLOOR WHEN THE EXISTING CEILING IS TO BE REMOVED. ALL OLD CABLE CABLES, WIRING & OR CONDUIT SHALL BE REMOVED. ALL LODGE CABLES & WIRING SHALL BE BUNDLED, TOWERSHIP & SUPPORTED FROM STRUCTURE. TOWERSHIP & SUPPORT SHALL BE "3M" EXTRA HEAVY DUTY CABLES OF REQUIRED LENGTH. UNTESTED WIRE AND SUPPORTS SHALL NOT BE ACCEPTABLE.

ISLAND TREES U.F.S.D.
 LEVITOWN, NEW YORK
 SMART BOND
 DATA NETWORK
 COVER SHEET LEGENDS AND NOTES



MICHAEL J. GUIDO Jr.
 ARCHITECT P.C.
 29 POLE STREET
 ROCKY POINT, NY 11778
 (631) 849-5852
 (631) 849-5854 fax

COVER

TN-100

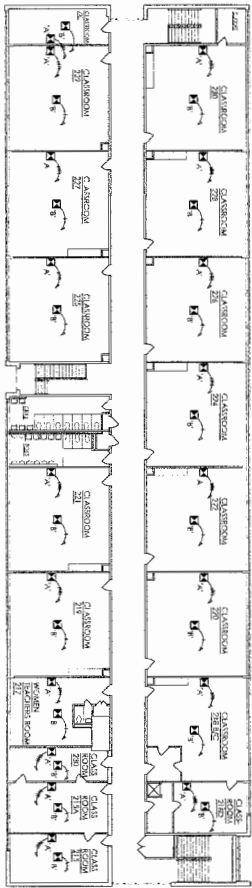

1/16" = 1'-0"
SECOND FLOOR PLAN

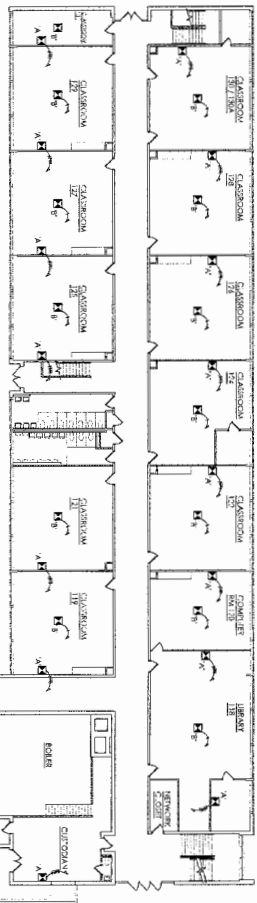

1/16" = 1'-0"
FIRST FLOOR PLAN

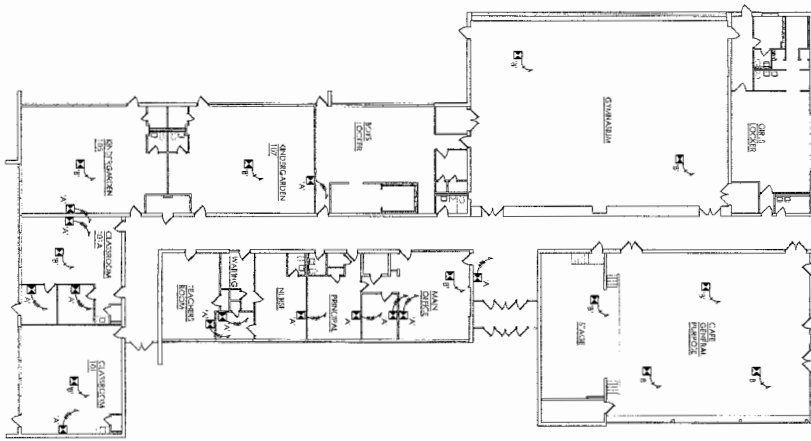

500 NUMBER
28-02-26-254-001-XXX
28-02-26-263-000-XXX
28-02-26-264-000-XXX
28-02-26-265-000-XXX
28-02-26-266-000-XXX

DATE	02/07/16
SCALE	AS NOTED
DESIGNED BY	
CHECKED BY	
IN CHARGE	
DATE	
SCALE	
DESIGNED BY	
CHECKED BY	
IN CHARGE	
DATE	
SCALE	
DESIGNED BY	
CHECKED BY	
IN CHARGE	
DATE	
SCALE	
DESIGNED BY	
CHECKED BY	
IN CHARGE	

ISLAND TREES U.F.S.D.
LEVITOWN, NEW YORK
SMART BOND
DATA NETWORK
FIRST AND SECOND FLOOR PLANS
FRED J. SPARKE ELEMENTARY SCHOOL

MIG
ARCHITECT
MICHAEL J. GUIDO JR.
20 PINE STREET
ROCKY POINT, NY 11778
(631) 849-8822
(631) 849-8844

SPARKE
IN-101

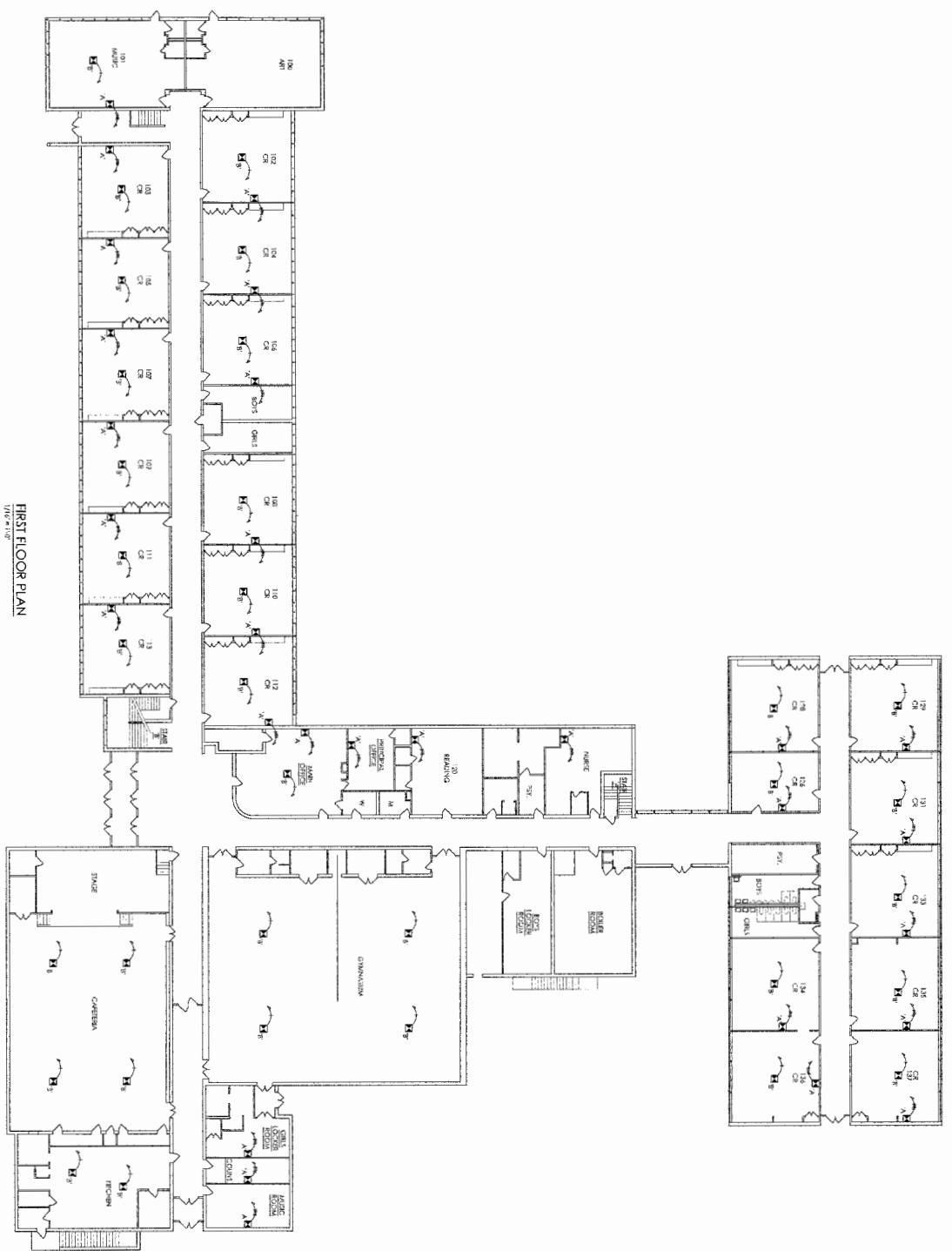

FIRST FLOOR PLAN
1/16" = 1'-0"

TN-102

STOKES

MGA
ARCHITECT
MICHAEL J. GUIDO, JR.
ARCHITECT P.C.
20 POLK STREET
ROCKY HAVEN, NY 11778
(815) 894-5554
(815) 894-5555 fax

ISLAND TREES U.F.S.D.
LEVITOWN, NEW YORK
SMART BOND
DATA NETWORK
FIRST FLOOR PLAN
MICHAEL F. STOKES

DATE: 02/09/16
SCALE: AS NOTED
PROJECT: ISLAND TREES U.F.S.D. DATA NETWORK
DRAWN BY: M.F.S.
CHECKED BY: M.F.S.
DATE: 02/09/16

SHEET NUMBER
28-02-24-03-0-001-XXX
28-02-24-03-0-002-XXX
28-02-24-03-0-003-XXX
28-02-24-03-0-004-XXX
28-02-24-03-0-005-XXX

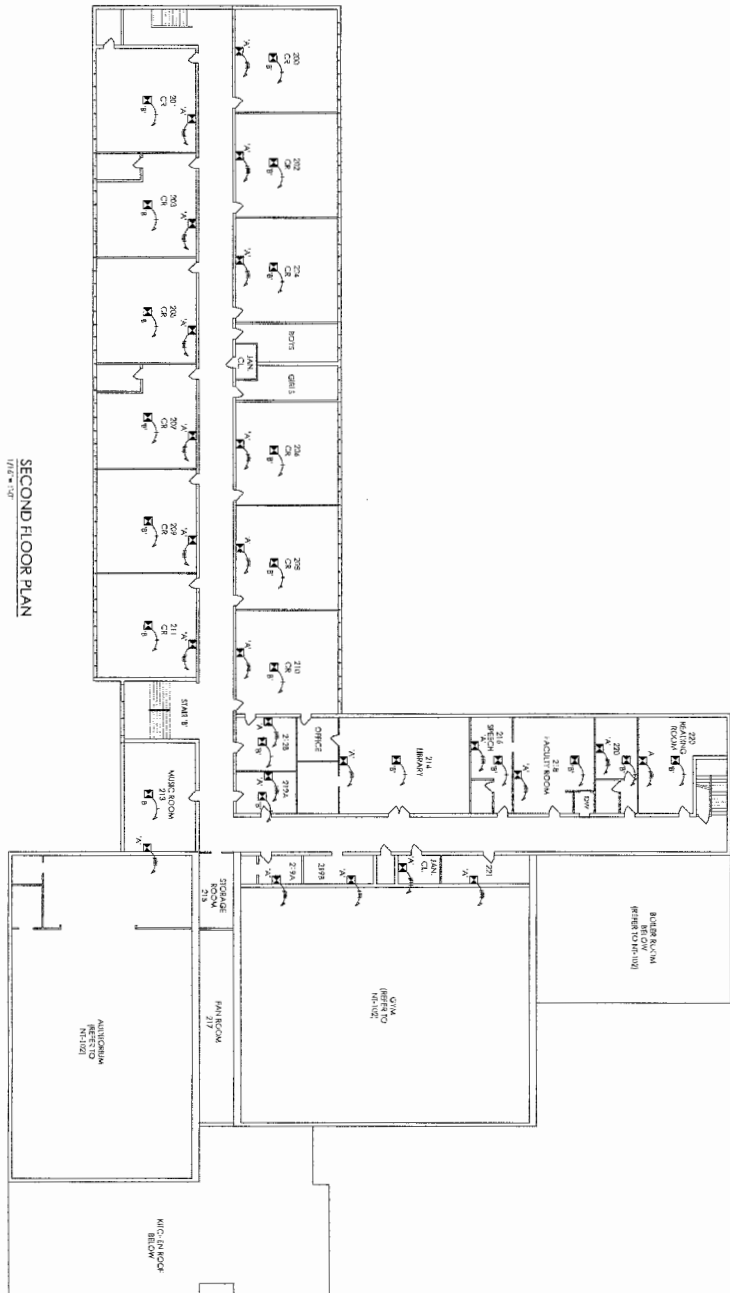

<p>STOKES</p> <p>NT-103</p>	<p>MG ARCHITECT</p> <p>MICHAEL J. GUIDO JR. 29 FOLK STREET ROCKY HUNT, NY 11778 (631) 849-3832 (631) 849-3834 fax</p>	<p>ISLAND TREES U.F.S.D. LEVITTOWN, NEW YORK</p> <p>SMART BOND DATA NETWORK</p> <p>SECOND FLOOR PLAN</p> <p>MICHAEL F. STOKES</p>	<p>SED NUMBER</p> <p>76-02-56-65-01-01-XXX 76-02-56-65-01-02-XXX 76-02-56-65-01-04-XXX 76-02-56-65-01-03-3AX</p>	<p>Drawn By: MFS</p> <p>Date: 02/29/16</p> <p>Project: AS/NTS</p> <p>Sheet: 01/103</p> <p>Revised:</p> <p>Checked:</p> <p>Reviewed:</p> <p>Inscribed:</p> <p>Printed:</p> <p>File Name: 1</p>
-----------------------------	--	---	--	---

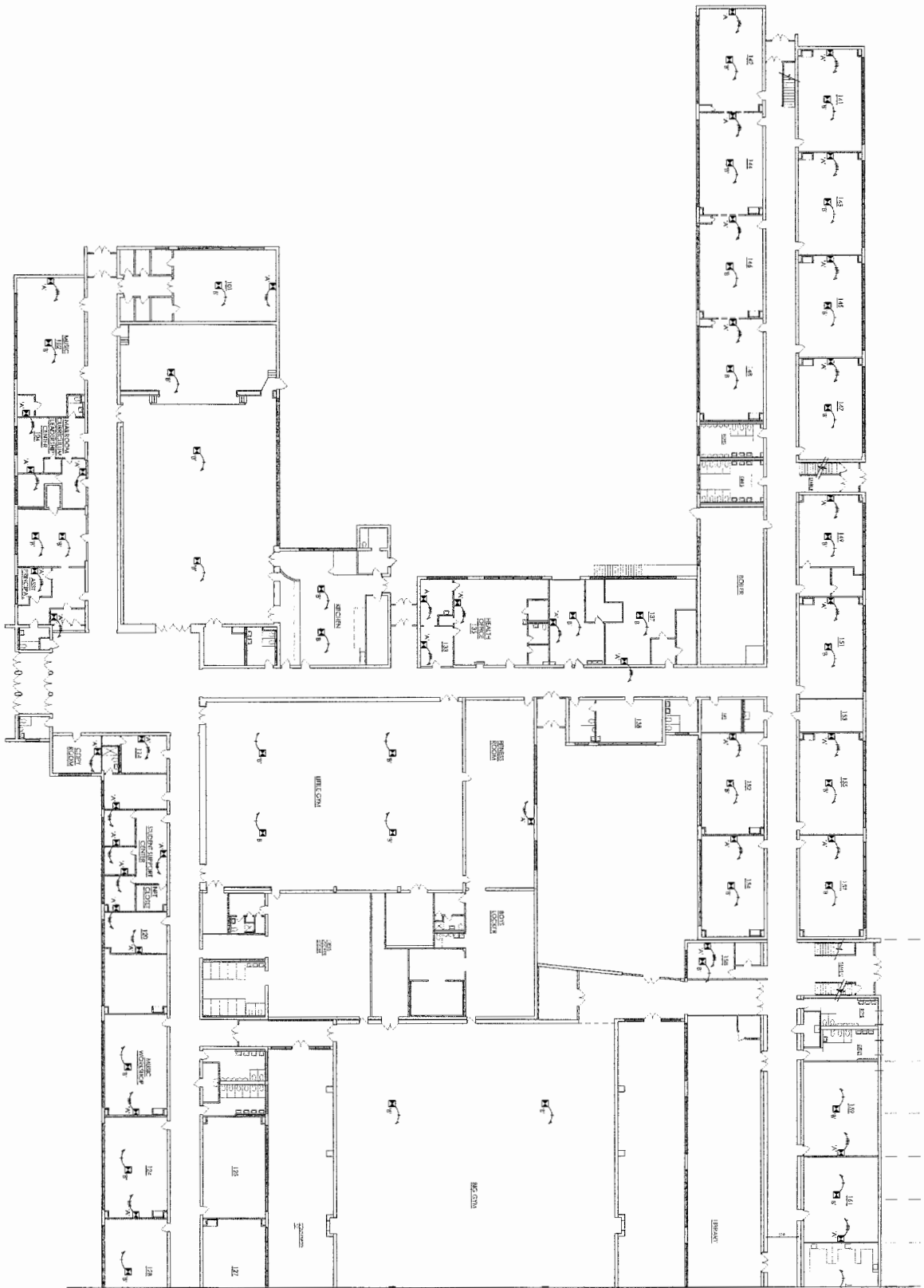

FIRST FLOOR PLAN
1/7/2014

KEEP TO RIGHT TRAFFIC
IN ALL CORRIDORS AND
HALLS

<p>TN-104</p>	<p>MIDDLE SCHOOL</p>	<p>MJG ARCHITECT MICHAEL J. GUIDO, JR. ARCHITECT P.C. 20 POLK STREET ROCKY HUNT, NY 11778 (815) 849-8552 (815) 849-8500 fax</p>	<p>ISLAND TREES U.F.S.D. LEWISTOWN, NEW YORK SMART BOND DATA NETWORK PARTIAL FIRST FLOOR PLAN MIDDLE SCHOOL</p>	<p>DATE: 02/09/15 SCALE: AS SHOWN REVISIONS: REVISION 1: 02/09/15 REVISION 2: 02/09/15 REVISION 3: 02/09/15 REVISION 4: 02/09/15 REVISION 5: 02/09/15 REVISION 6: 02/09/15 REVISION 7: 02/09/15 REVISION 8: 02/09/15 REVISION 9: 02/09/15 REVISION 10: 02/09/15 REVISION 11: 02/09/15 REVISION 12: 02/09/15 REVISION 13: 02/09/15 REVISION 14: 02/09/15 REVISION 15: 02/09/15 REVISION 16: 02/09/15 REVISION 17: 02/09/15 REVISION 18: 02/09/15 REVISION 19: 02/09/15 REVISION 20: 02/09/15 REVISION 21: 02/09/15 REVISION 22: 02/09/15 REVISION 23: 02/09/15 REVISION 24: 02/09/15 REVISION 25: 02/09/15 REVISION 26: 02/09/15 REVISION 27: 02/09/15 REVISION 28: 02/09/15 REVISION 29: 02/09/15 REVISION 30: 02/09/15 REVISION 31: 02/09/15 REVISION 32: 02/09/15 REVISION 33: 02/09/15 REVISION 34: 02/09/15 REVISION 35: 02/09/15 REVISION 36: 02/09/15 REVISION 37: 02/09/15 REVISION 38: 02/09/15 REVISION 39: 02/09/15 REVISION 40: 02/09/15 REVISION 41: 02/09/15 REVISION 42: 02/09/15 REVISION 43: 02/09/15 REVISION 44: 02/09/15 REVISION 45: 02/09/15 REVISION 46: 02/09/15 REVISION 47: 02/09/15 REVISION 48: 02/09/15 REVISION 49: 02/09/15 REVISION 50: 02/09/15 REVISION 51: 02/09/15 REVISION 52: 02/09/15 REVISION 53: 02/09/15 REVISION 54: 02/09/15 REVISION 55: 02/09/15 REVISION 56: 02/09/15 REVISION 57: 02/09/15 REVISION 58: 02/09/15 REVISION 59: 02/09/15 REVISION 60: 02/09/15 REVISION 61: 02/09/15 REVISION 62: 02/09/15 REVISION 63: 02/09/15 REVISION 64: 02/09/15 REVISION 65: 02/09/15 REVISION 66: 02/09/15 REVISION 67: 02/09/15 REVISION 68: 02/09/15 REVISION 69: 02/09/15 REVISION 70: 02/09/15 REVISION 71: 02/09/15 REVISION 72: 02/09/15 REVISION 73: 02/09/15 REVISION 74: 02/09/15 REVISION 75: 02/09/15 REVISION 76: 02/09/15 REVISION 77: 02/09/15 REVISION 78: 02/09/15 REVISION 79: 02/09/15 REVISION 80: 02/09/15 REVISION 81: 02/09/15 REVISION 82: 02/09/15 REVISION 83: 02/09/15 REVISION 84: 02/09/15 REVISION 85: 02/09/15 REVISION 86: 02/09/15 REVISION 87: 02/09/15 REVISION 88: 02/09/15 REVISION 89: 02/09/15 REVISION 90: 02/09/15 REVISION 91: 02/09/15 REVISION 92: 02/09/15 REVISION 93: 02/09/15 REVISION 94: 02/09/15 REVISION 95: 02/09/15 REVISION 96: 02/09/15 REVISION 97: 02/09/15 REVISION 98: 02/09/15 REVISION 99: 02/09/15 REVISION 100: 02/09/15</p>	<p>SED NUMBER 28-02-26-03-0-01-XXX 28-02-26-03-0-002-XXX 28-02-26-03-0-004-XXX 28-02-26-03-0-005-XXX 28-02-26-03-0-006-XXX 28-02-26-03-0-007-XXX 28-02-26-03-0-008-XXX 28-02-26-03-0-009-XXX 28-02-26-03-0-010-XXX 28-02-26-03-0-011-XXX 28-02-26-03-0-012-XXX 28-02-26-03-0-013-XXX 28-02-26-03-0-014-XXX 28-02-26-03-0-015-XXX 28-02-26-03-0-016-XXX 28-02-26-03-0-017-XXX 28-02-26-03-0-018-XXX 28-02-26-03-0-019-XXX 28-02-26-03-0-020-XXX 28-02-26-03-0-021-XXX 28-02-26-03-0-022-XXX 28-02-26-03-0-023-XXX 28-02-26-03-0-024-XXX 28-02-26-03-0-025-XXX 28-02-26-03-0-026-XXX 28-02-26-03-0-027-XXX 28-02-26-03-0-028-XXX 28-02-26-03-0-029-XXX 28-02-26-03-0-030-XXX 28-02-26-03-0-031-XXX 28-02-26-03-0-032-XXX 28-02-26-03-0-033-XXX 28-02-26-03-0-034-XXX 28-02-26-03-0-035-XXX 28-02-26-03-0-036-XXX 28-02-26-03-0-037-XXX 28-02-26-03-0-038-XXX 28-02-26-03-0-039-XXX 28-02-26-03-0-040-XXX 28-02-26-03-0-041-XXX 28-02-26-03-0-042-XXX 28-02-26-03-0-043-XXX 28-02-26-03-0-044-XXX 28-02-26-03-0-045-XXX 28-02-26-03-0-046-XXX 28-02-26-03-0-047-XXX 28-02-26-03-0-048-XXX 28-02-26-03-0-049-XXX 28-02-26-03-0-050-XXX 28-02-26-03-0-051-XXX 28-02-26-03-0-052-XXX 28-02-26-03-0-053-XXX 28-02-26-03-0-054-XXX 28-02-26-03-0-055-XXX 28-02-26-03-0-056-XXX 28-02-26-03-0-057-XXX 28-02-26-03-0-058-XXX 28-02-26-03-0-059-XXX 28-02-26-03-0-060-XXX 28-02-26-03-0-061-XXX 28-02-26-03-0-062-XXX 28-02-26-03-0-063-XXX 28-02-26-03-0-064-XXX 28-02-26-03-0-065-XXX 28-02-26-03-0-066-XXX 28-02-26-03-0-067-XXX 28-02-26-03-0-068-XXX 28-02-26-03-0-069-XXX 28-02-26-03-0-070-XXX 28-02-26-03-0-071-XXX 28-02-26-03-0-072-XXX 28-02-26-03-0-073-XXX 28-02-26-03-0-074-XXX 28-02-26-03-0-075-XXX 28-02-26-03-0-076-XXX 28-02-26-03-0-077-XXX 28-02-26-03-0-078-XXX 28-02-26-03-0-079-XXX 28-02-26-03-0-080-XXX 28-02-26-03-0-081-XXX 28-02-26-03-0-082-XXX 28-02-26-03-0-083-XXX 28-02-26-03-0-084-XXX 28-02-26-03-0-085-XXX 28-02-26-03-0-086-XXX 28-02-26-03-0-087-XXX 28-02-26-03-0-088-XXX 28-02-26-03-0-089-XXX 28-02-26-03-0-090-XXX 28-02-26-03-0-091-XXX 28-02-26-03-0-092-XXX 28-02-26-03-0-093-XXX 28-02-26-03-0-094-XXX 28-02-26-03-0-095-XXX 28-02-26-03-0-096-XXX 28-02-26-03-0-097-XXX 28-02-26-03-0-098-XXX 28-02-26-03-0-099-XXX 28-02-26-03-0-100-XXX</p>
---------------	----------------------	--	---	--	--

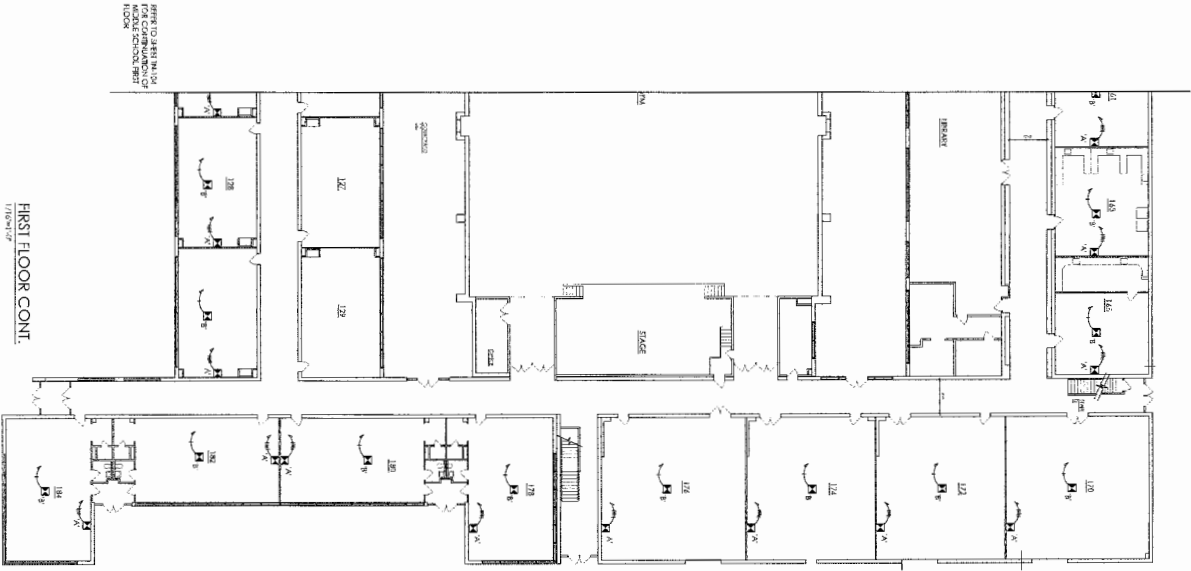

FIRST FLOOR CONT.

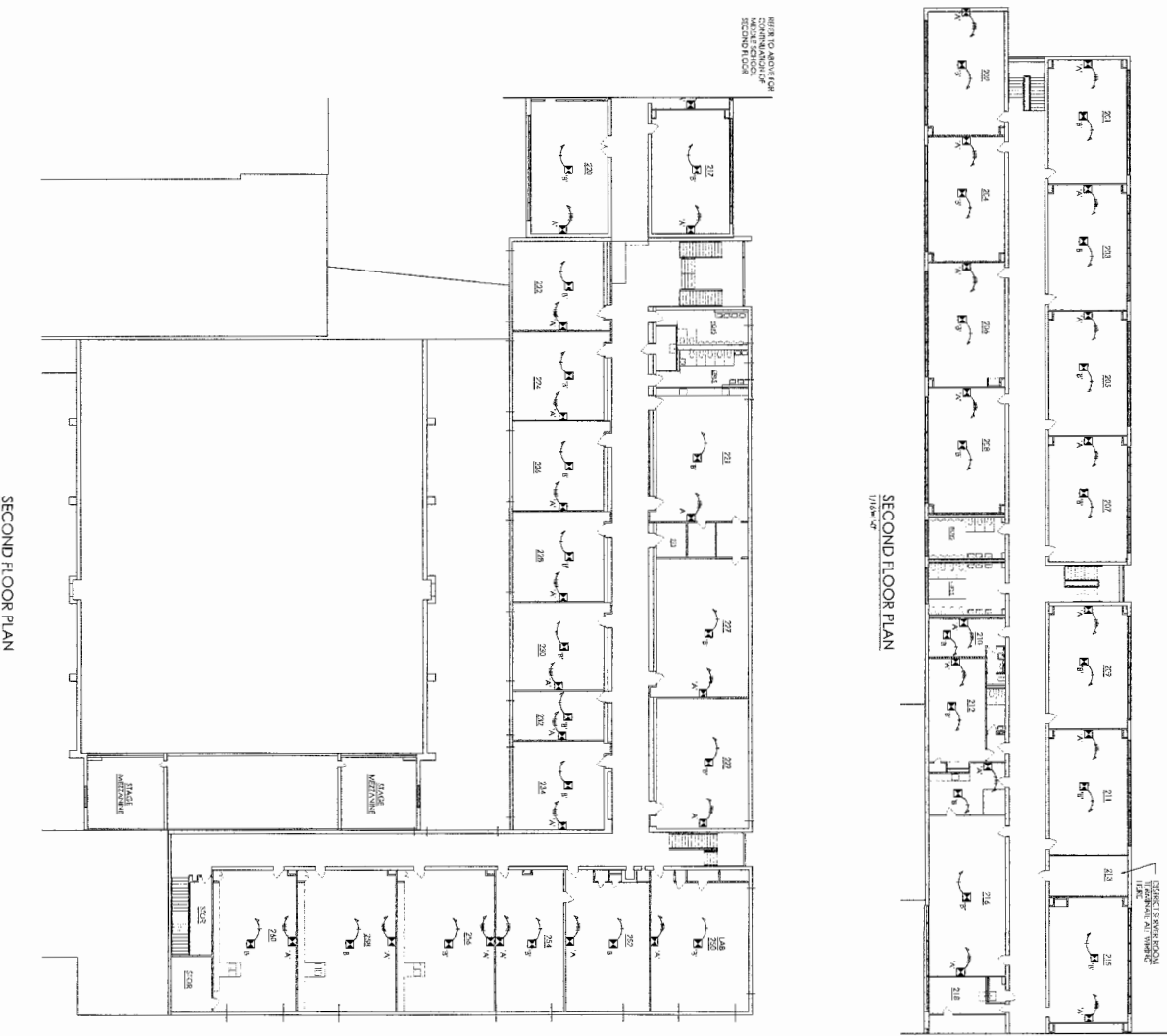

SECOND FLOOR PLAN

SECOND FLOOR PLAN

SED NUMBER 28-02-24-03-001-XXX 28-02-24-03-002-XXX 28-02-24-03-004-XXX 28-02-24-03-005-XXX	SHEET NO. 1-2 DATE: 02/07/16 SCALE: AS NOTED REVISIONS: REVISION 1 REVISION 2 REVISION 3 REVISION 4 REVISION 5 REVISION 6 REVISION 7 REVISION 8 REVISION 9 REVISION 10	ISLAND TREES U.F.S.D. LEVITTOWN, NEW YORK SMART BOND DATA NETWORK PARTIAL FIRST FLOOR AND SECOND FLOOR PLANS MIDDLE SCHOOL		MICHAEL J. GIUNO JR. ARCHITECT/CTC 20 POLK STREET ROCKY HUNT, NY 11778 (631) 849-8832 (631) 849-8834 fax
MIDDLE SCHOOL TN-105				

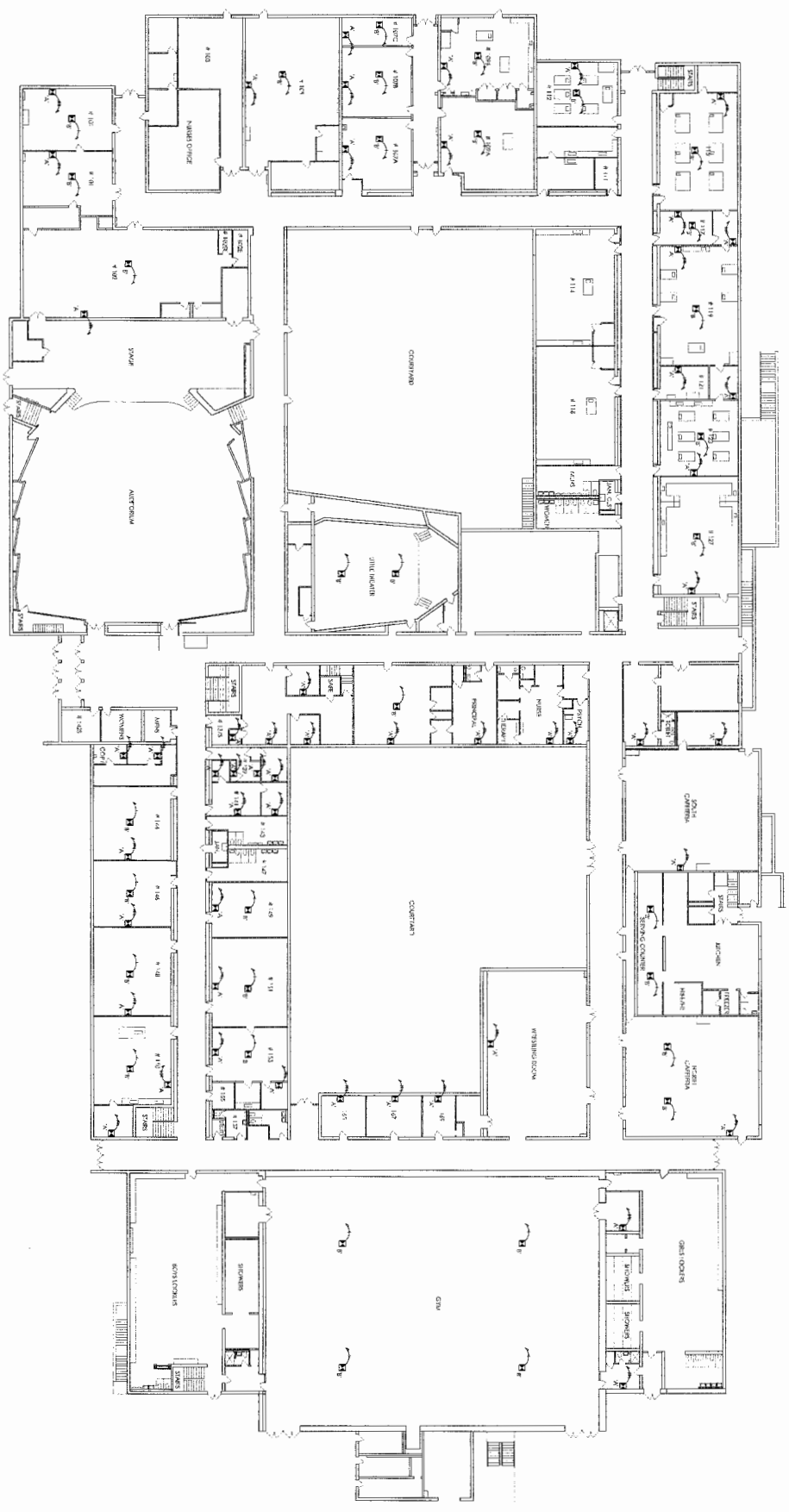

FIRST FLOOR PLAN
N.T.S.

TN-106

HIGH SCHOOL

MG
ARCHITECT
MICHAEL J. GIUNO, JR.
ARCHITECT
20 POLK STREET
ROCKY POINT, NY 11778
(631) 849-2622
(631) 849-2624 fax

ISLAND TREES U.F.S.D.
LEVITOWN, NEW YORK
SMART BOND
DATA NETWORK
FIRST FLOOR PLAN
HIGH SCHOOL

DATE	BY	REVISION
02/07/16	CG	ISSUED FOR PERMIT
02/03/16	CG	REVISED
02/03/16	CG	REVISED
02/03/16	CG	REVISED
02/03/16	CG	REVISED
02/03/16	CG	REVISED
02/03/16	CG	REVISED
02/03/16	CG	REVISED
02/03/16	CG	REVISED
02/03/16	CG	REVISED

SED NUMBER
28-02-24-03-0-001-XXX
28-02-24-03-0-002-XXX
28-02-24-03-0-003-XXX
28-02-24-03-0-004-XXX
28-02-24-03-0-005-XXX

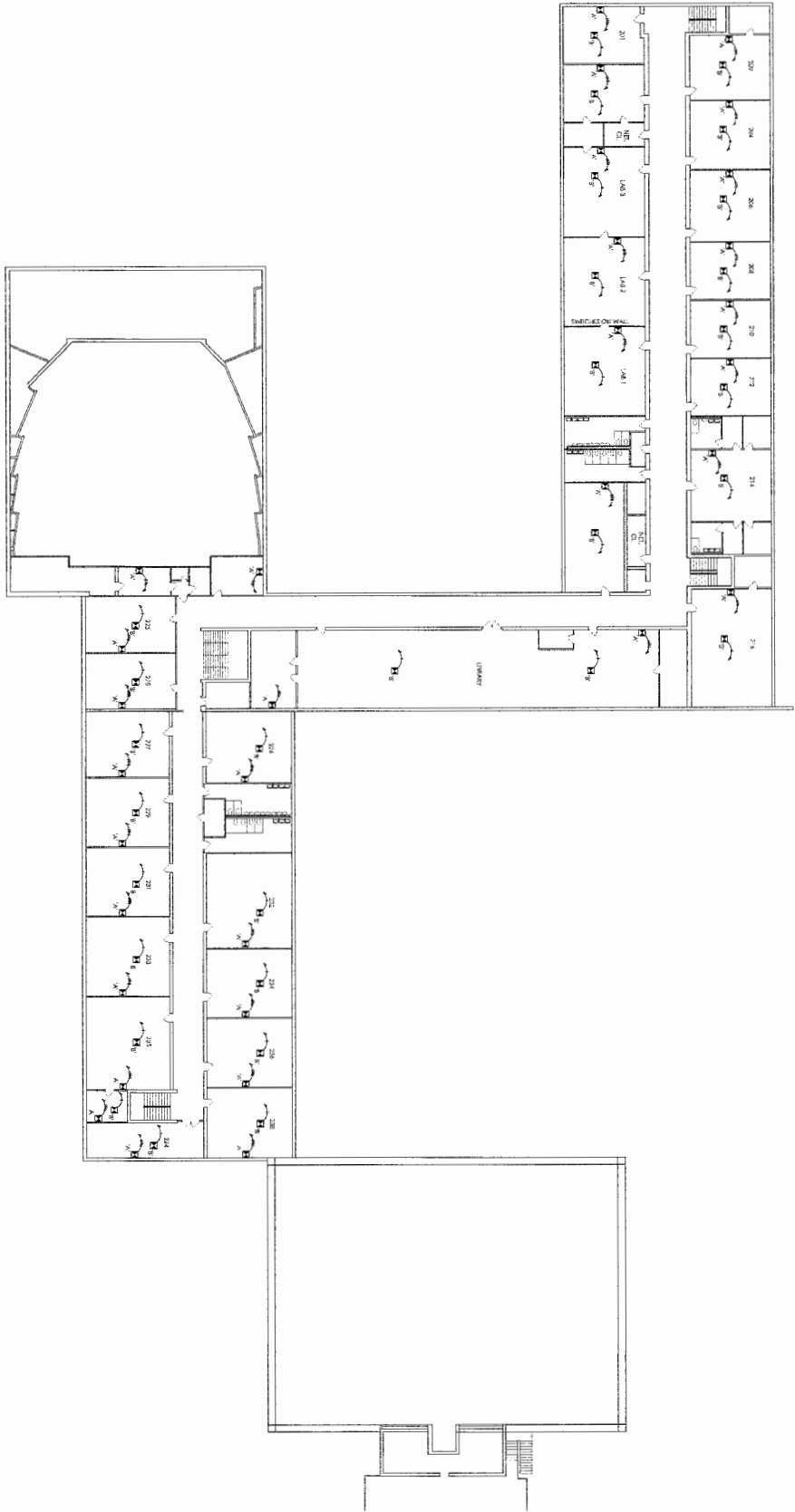

SECOND FLOOR PLAN
N.T.S.

SED NUMBER
28-02-26-03-0001-XXX
28-02-26-03-0002-XXX
28-02-26-03-0003-XXX
28-02-26-03-0004-XXX

PROJECT NO. 142
DATE 02/07/16
SCALE AS NOTED
DESIGNED BY
CHECKED BY
DRAWN BY
FILE NAME

ISLAND TREES U.F.S.D.
LEVITOWN, NEW YORK
SMART BOND
DATA NETWORK
SECOND FLOOR PLAN
HIGH SCHOOL

MIG
ARCHITECT
MICHAEL J. GUIDO JR.
ARCHITECT P.C.
20 POLK STREET
ROCKY POINT, NY 11778
(815) 849-5882
(815) 849-5884

HIGH SCHOOL
TN-107

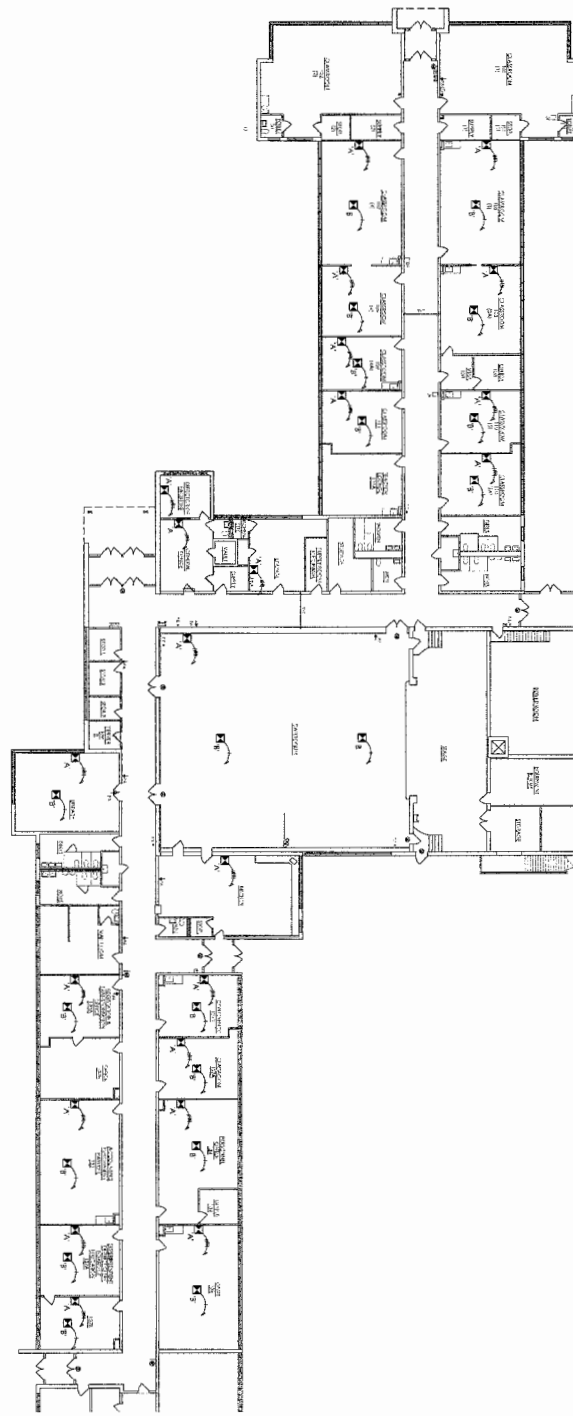

FIRST FLOOR PLAN

ISLAND TREES U.F.S.D.

LEVITOWN, NEW YORK

SMART BOND
DATA NETWORK

FIRST FLOOR PLAN

KAROPCTYC ELEMENTARY SCHOOL
72 FARMEDGE ROAD



MICHAEL J. GUIDO, J.
ARCHITECT, P.C.
20 ROCK STREET
ROCKY POINT, NY 11778
(631) 846-8852
(631) 846-8851 fax

KAROPCTYC

TN-108

SECTION NUMBER
28-02-24-03-01-01-XXX
28-02-24-03-01-02-XXX
28-02-24-03-01-03-XXX
28-02-24-03-01-04-XXX
28-02-24-03-01-05-XXX

DATE: 02/24/03
SCALE: AS NOTED
REVISIONS:
REVISION NO. DATE DESCRIPTION BY
1 02/24/03